

## Presenter Disclosure Information

Felipe Santos

The following relationships exist related to this presentation: No relationships to disclose

# Clinical and Histopathological Features of Intralabyrinthine Schwannomas

Felipe Santos, Fred H. Linthicum, John W. House and Eric P.  
Wilkinson  
House Clinic  
Los Angeles, CA

R24 DC 008625 NIDCD/NIH



HOUSE CLINIC

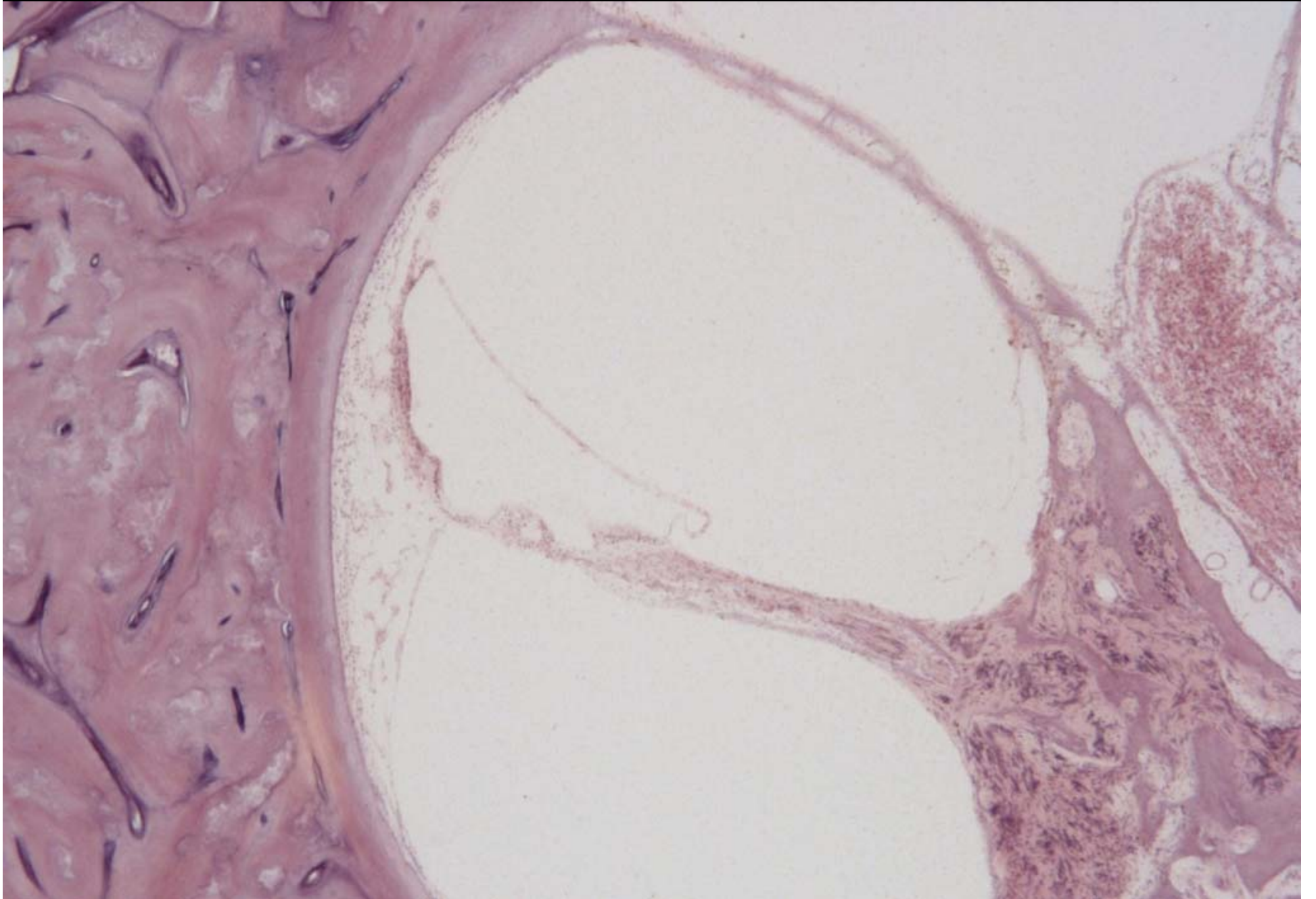

# Case I

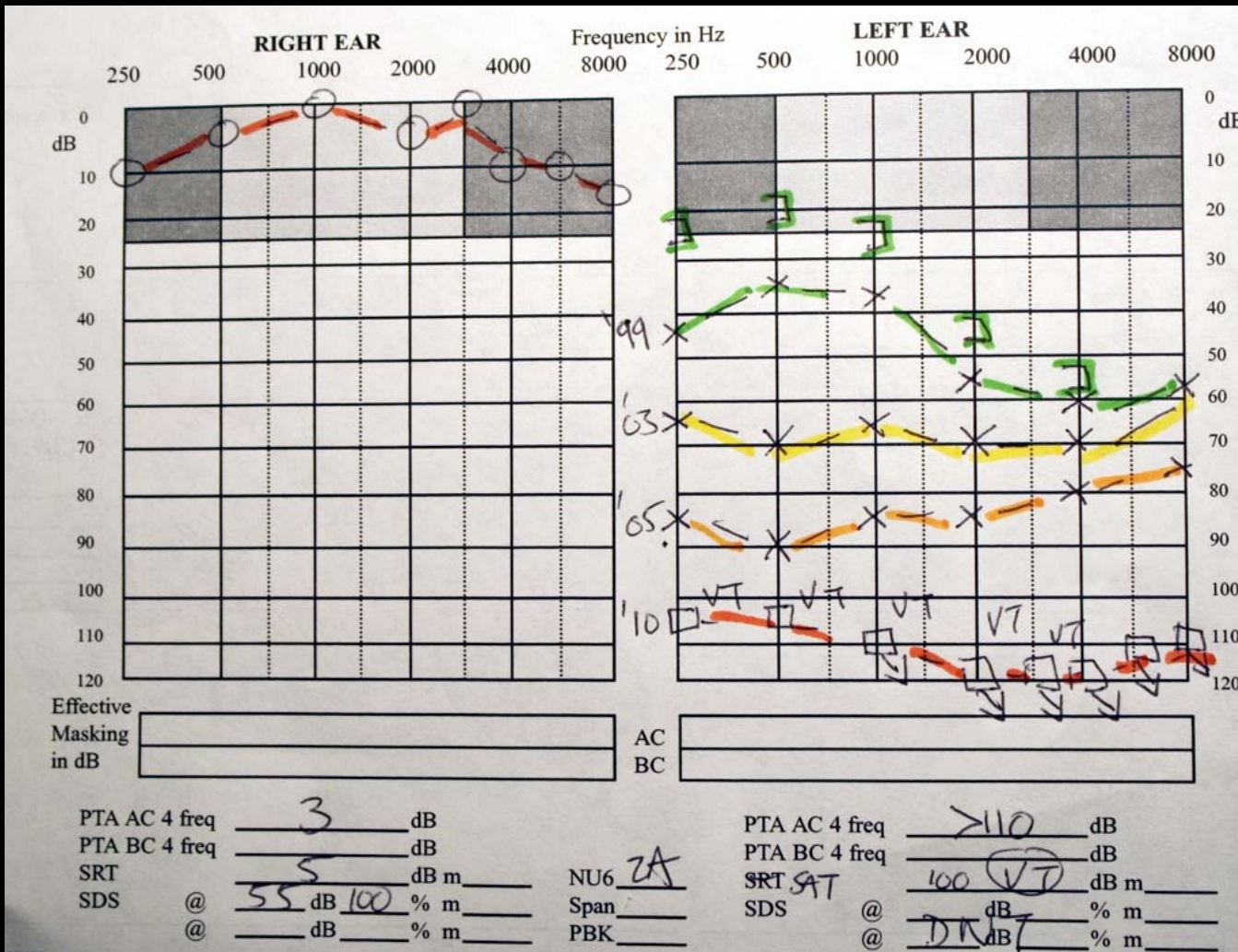

- 43 y.o. female
- Hearing Loss
- Tinnitus
- 3 episodes of vertigo now resolved

# Imaging

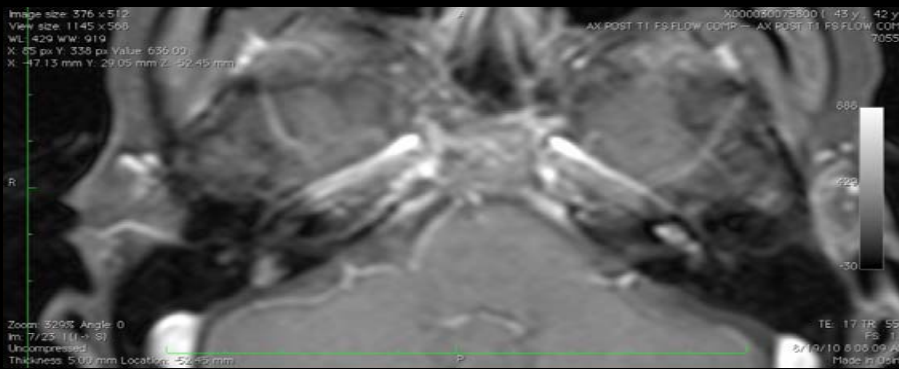

T1 with Gadolinium

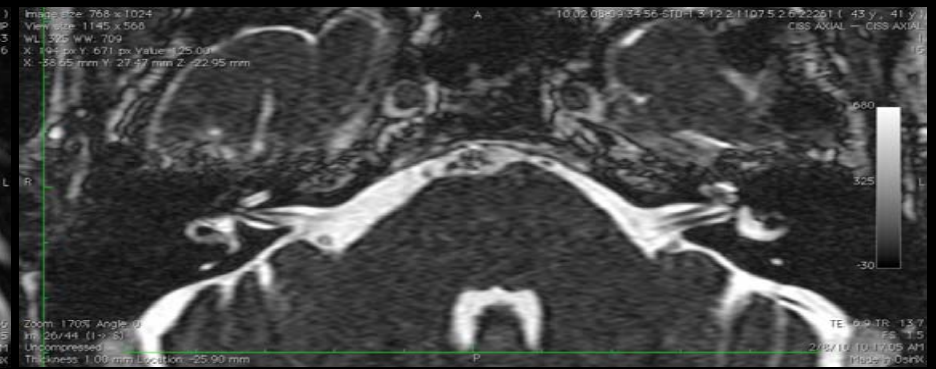

CISS

# Symptoms

HEARING LOSS 100%

TINNITUS 96%

EPISODIC DIZZINESS 58%

VERTIGO 46%

HEADACHE 25%

AURAL FULLNESS 8%

OTALGIA 4%

# Location

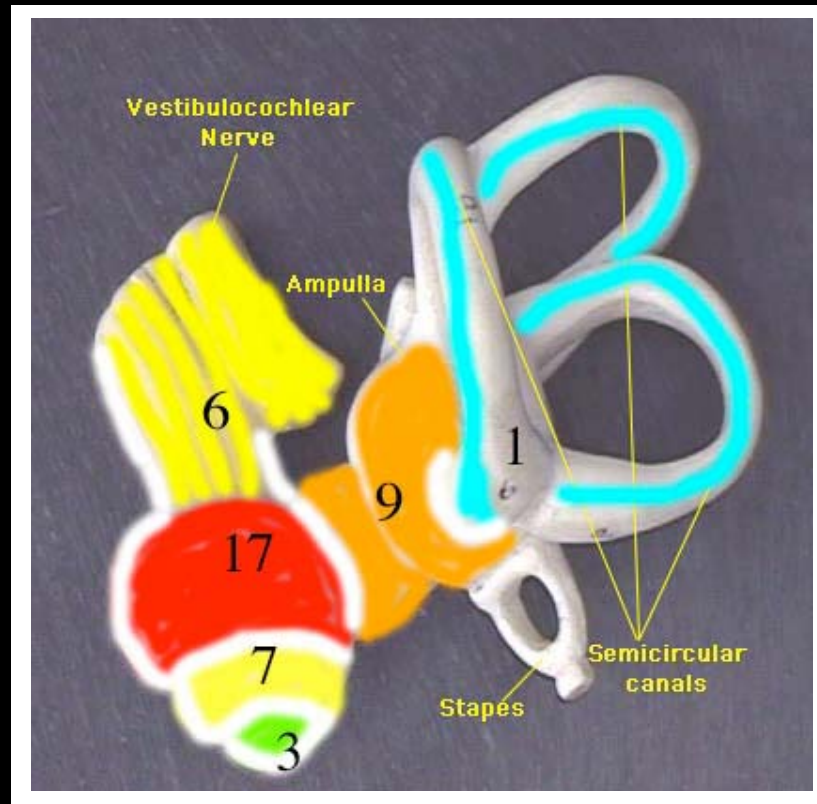

# Hearing at Presentation

AAOHNS Class A 33%

Mixed 25%

AAOHNS Class B 29%

Sudden 25%

AAOHNS Class D 38%

Progressive 75%

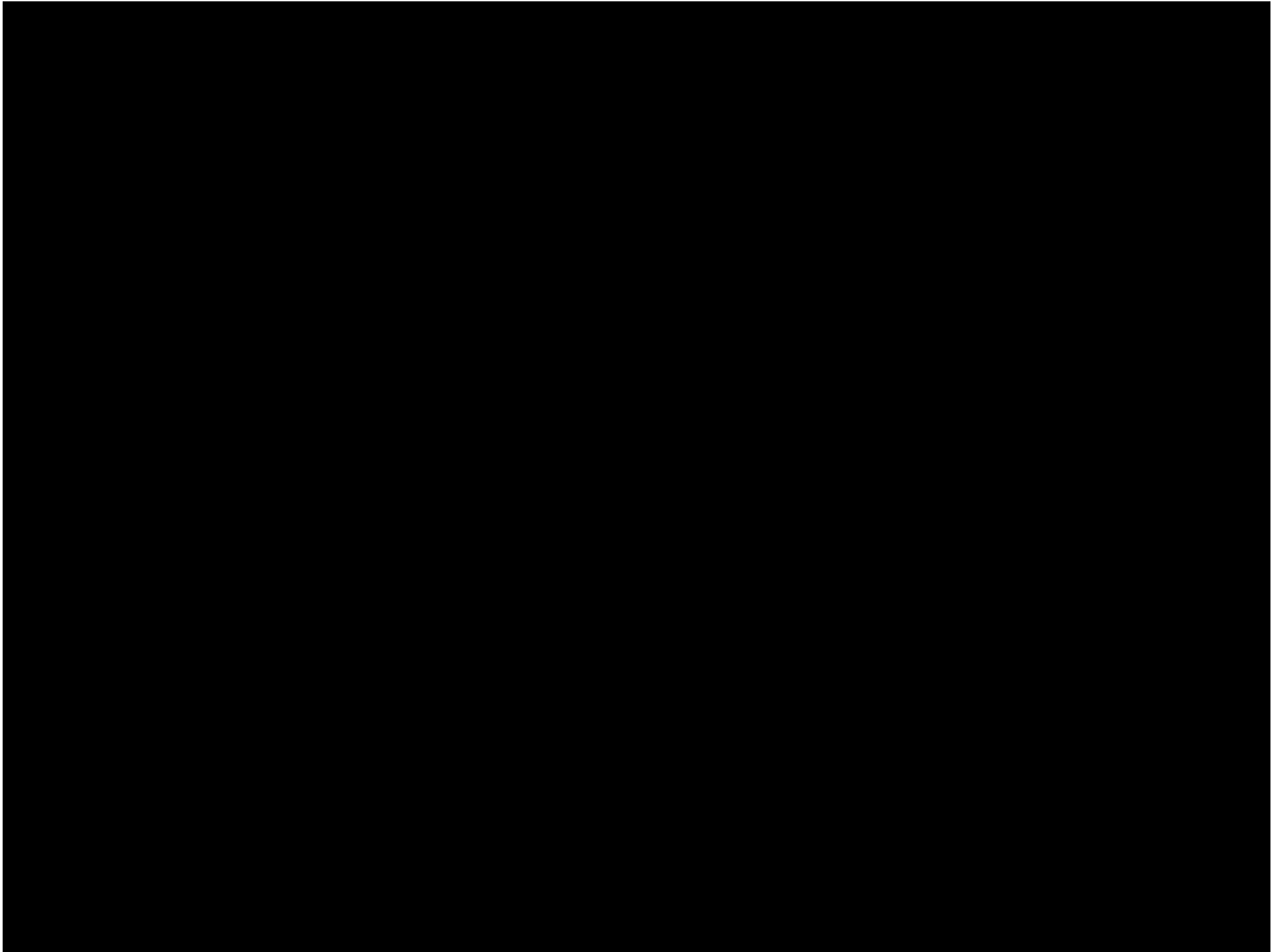

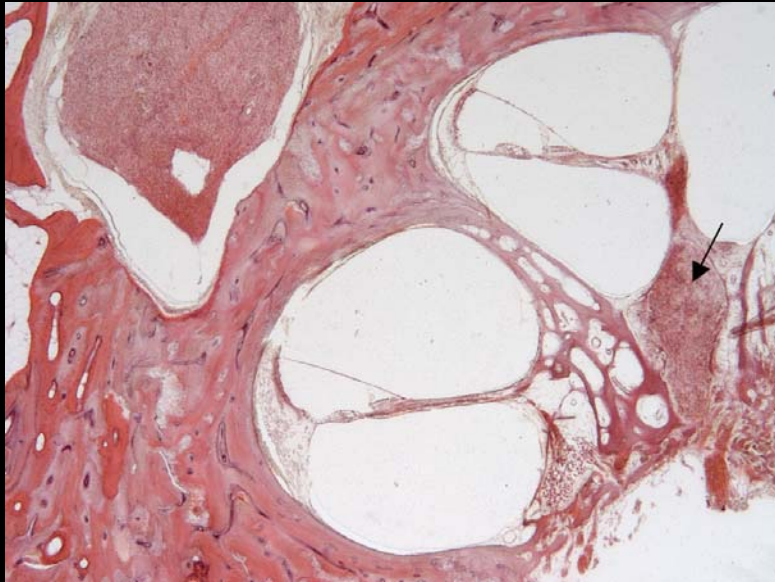

loss of spiral ganglion cells

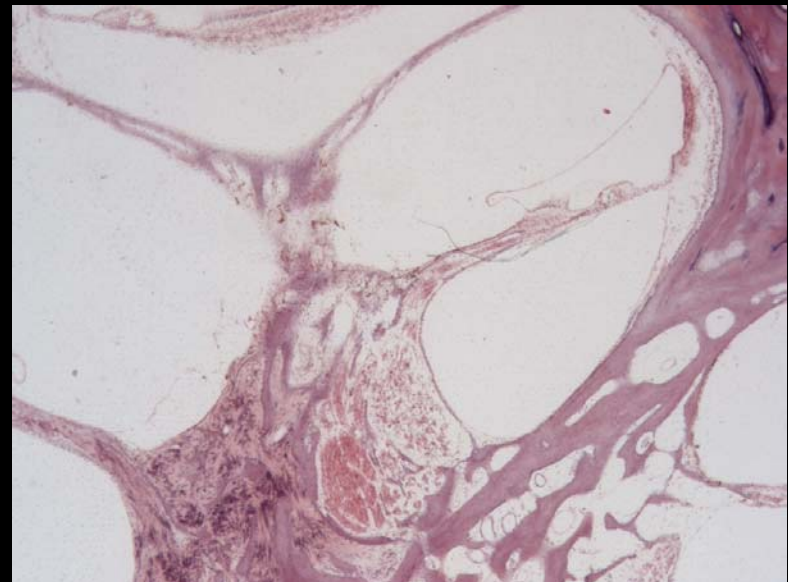

hydrops



loss of hair cells

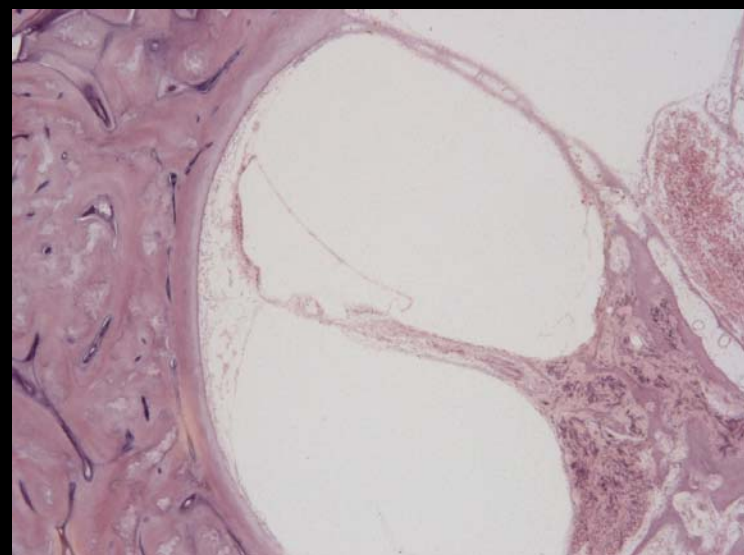

loss of dendrites



**stria vascularis atrophy**



**saccule rupture**

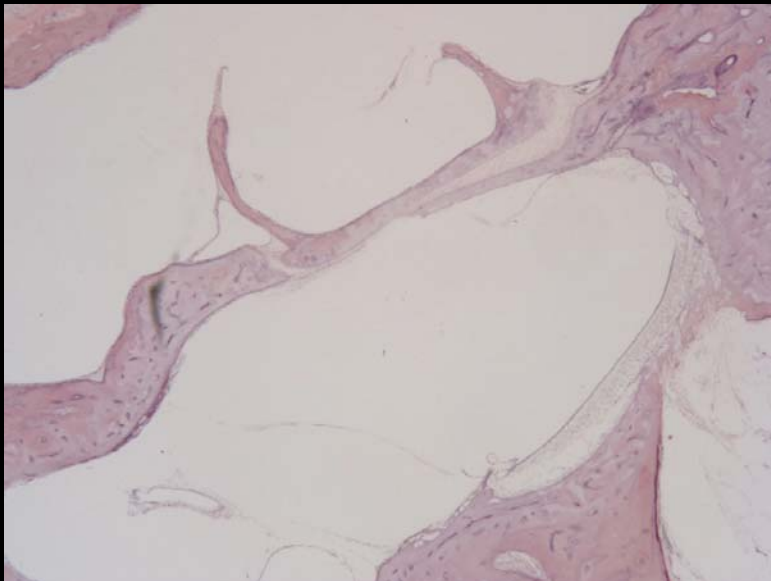

**saccule distension**

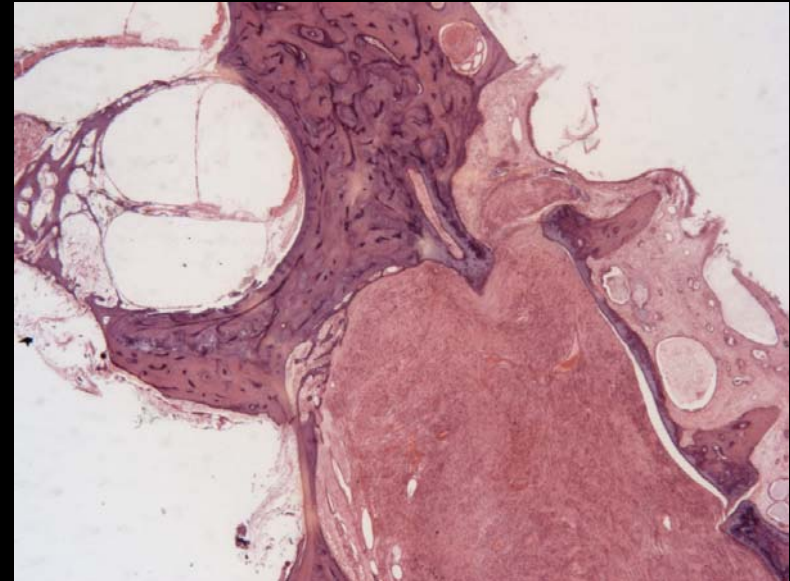

**middle ear extension**

# MANAGEMENT

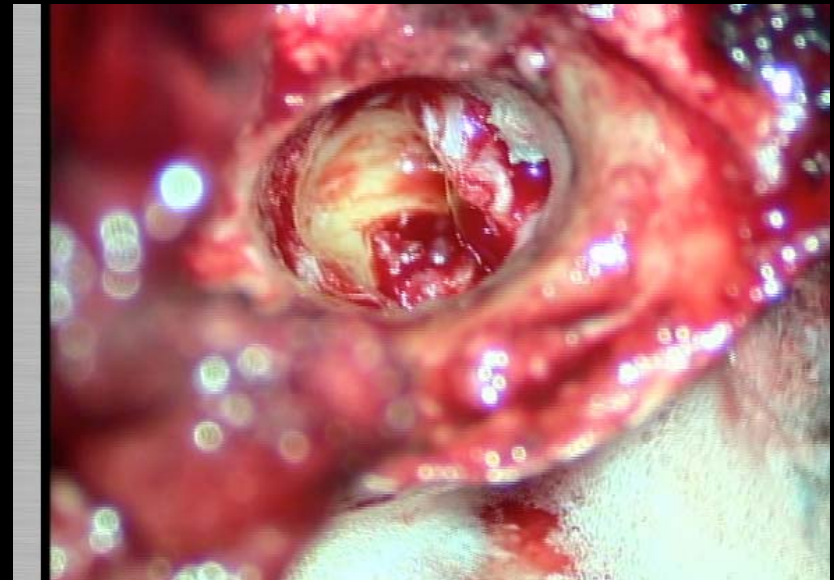
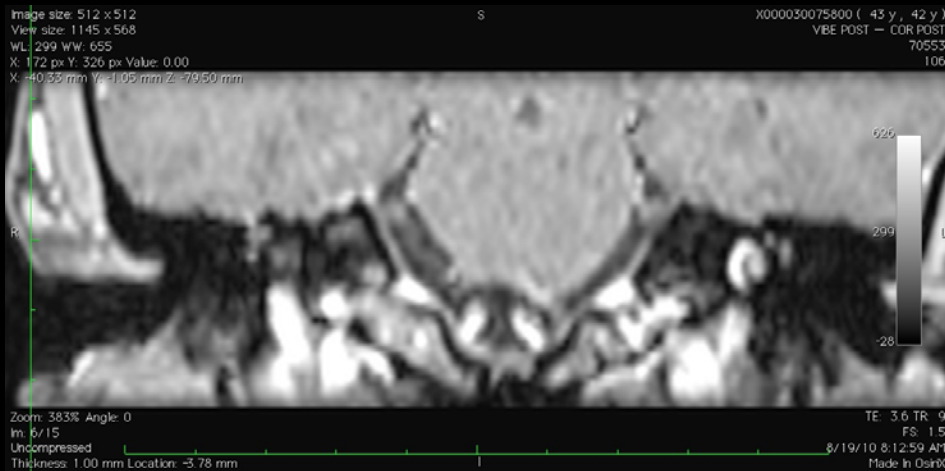

# Conclusions

- **Hearing loss is the most common symptom with intralabyrinthine schwannomas. The hearing loss may be progressive, or sudden and initially may be mixed.**
- **Histopathology of intralabyrinthine schwannomas reveals neural, cellular and membranous degeneration.**
- **Hearing preservation strategies, including observation, may be considered for management of these tumors prior to definitive resection.**